ENECON® NEWS

CH-108

Prestigious San Francisco Hotel Chooses ENECON To Restore Pump Room Floor

A prestegious downtown San Francisco hotel selected *CHEMCLAD XC* to protect its chemical pool room floors from chemical attack. These floors had not been previously coated, making them susceptible to sever damage should any chemical leaks occur.

The floors were first prepared by manual grinding followed by filling in the uneven and damaged areas and making them level with *ENECRETE DuraFill*.

CHEMCLAD P4C was then applied to prime the entire area followed by two coats of *CHEMCLAD XC*. This created a protection system against potential chemical attack for many years to come.

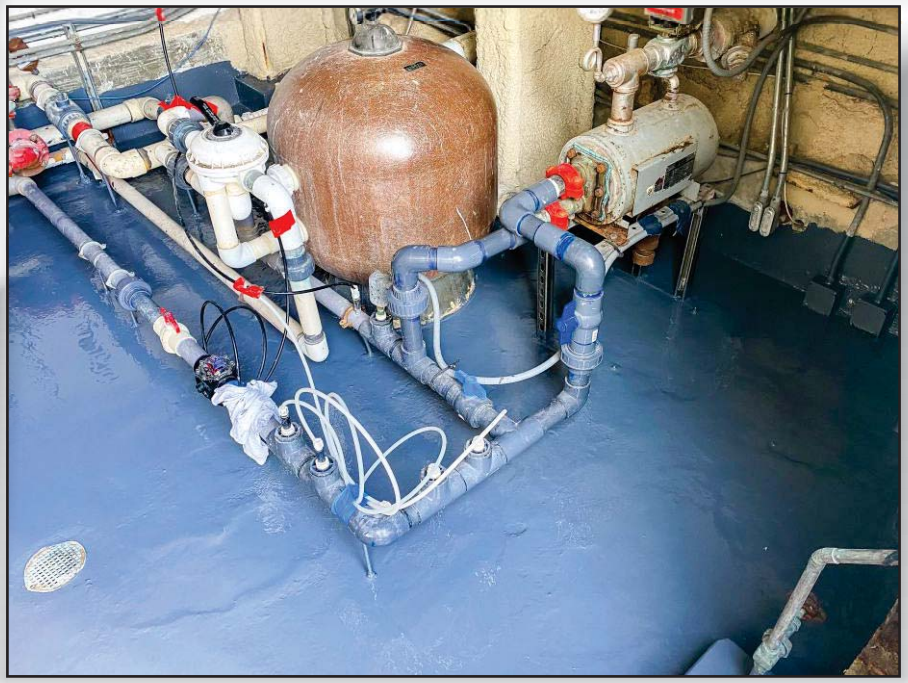

PROENECON SYSTEMS, S.A.· C/ Electricitat, 6. Pol. Ind. La Torre · 08760 - MARTORELL. Barcelona.
·Telf: 93 211.15.30 · Fax: 93.253.11.31
Website: www.proenecon.com · Email: eneconib@proenecon.com

Copyright ©2020 byENECON Corporation.

REPAIR - DON'T REPLACE®